

**ABELL
SURVEYING & MAPPING**
1140 SEQUOIA STREET • DELAVAN, WISCONSIN 53115
262-728-6737

LINCOLN AVENUE

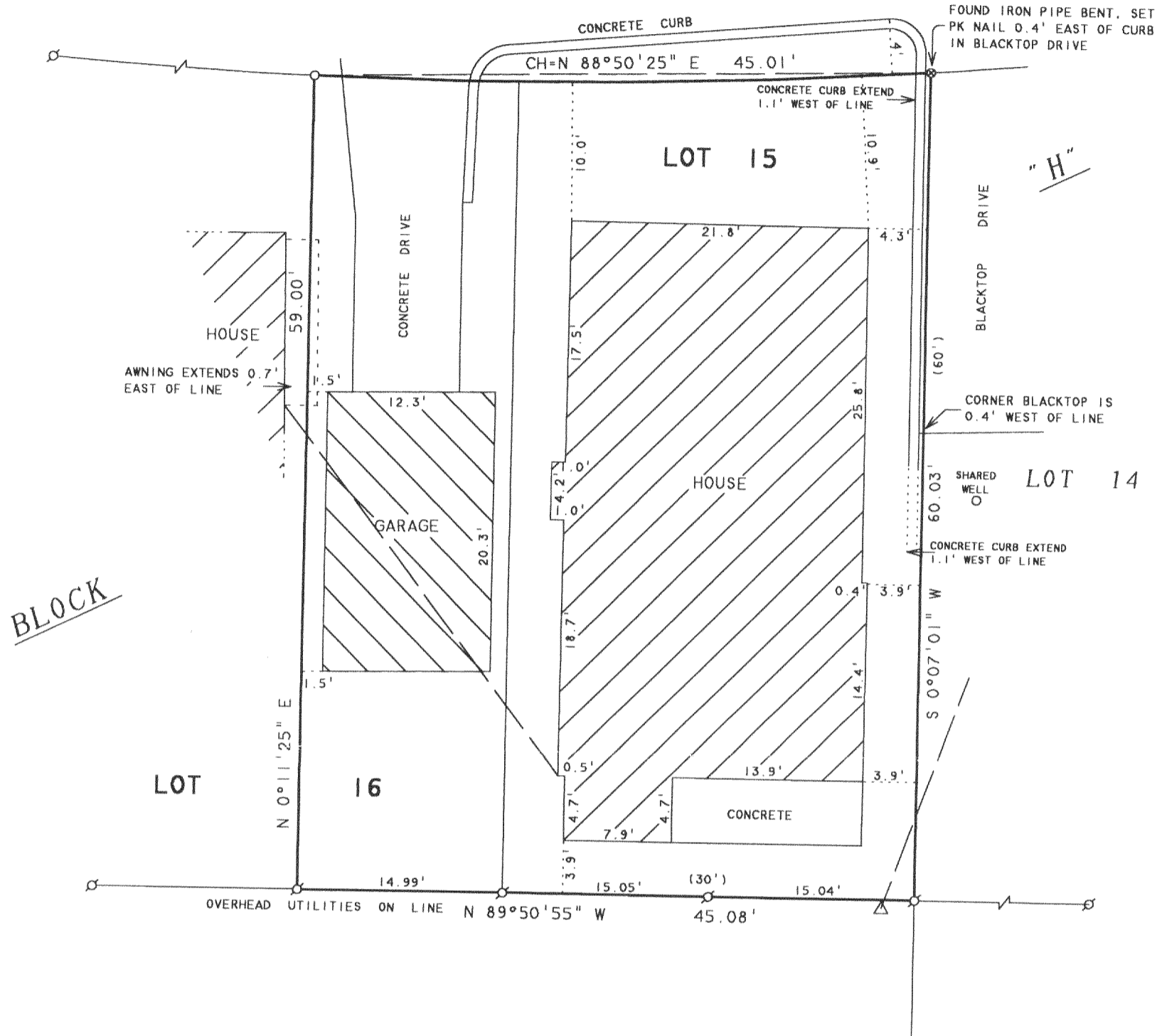

PLAT OF SURVEY OF

LOT 15 AND THE EAST 1/2 OF LOT 16, BLOCK H,
DELAVAN LAKE ASSEMBLY GROUNDS, T2N.R16E,
WALWORTH COUNTY, WISCONSIN, CONTAINING 0.06
ACRES.

ORDERED BY: CATHLEEN SHEERAN
16607 S. 108TH AVENUE
ORLAND PARK, IL 60467

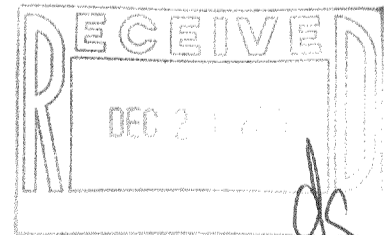

NOTE: BEARINGS ARE REFERENCED TO
EXISTING SURVEY RECORDS.

N



SCALE 1"=10'

LEGEND

- ⊙ - IRON PIPE FOUND
- - IRON PIPE SET
- ⊗ - PK NAIL SET
- - OVERHEAD UTILITIES
- △ - UTILITY POLE
- () - RECORDED AS

I HEREBY CERTIFY THAT I HAVE SURVEYED THE ABOVE DESCRIBED PROPERTY AND THAT THE ABOVE MAP IS A TRUE REPRESENTATION THEREOF AND SHOWS THE SIZE AND LOCATION OF THE PROPERTY, ITS EXTERIOR BOUNDARIES, THE LOCATION OF ALL VISIBLE STRUCTURES AND DIMENSIONS OF ALL PRINCIPAL BUILDINGS THEREON, BOUNDARY FENCES, APPARENT EASEMENTS, ROADWAYS AND VISIBLE ENCROACHMENTS, IF ANY, TO THE BEST OF MY KNOWLEDGE AND BELIEF.

THIS SURVEY IS MADE FOR THE USE OF THE PRESENT OWNERS OF THE PROPERTY, AND ALSO THOSE WHO PURCHASE, MORTGAGE, OR GUARANTEE THE TITLE THERETO WITHIN ONE (1) YEAR FROM DATE HEREON.

David F. Abell
DAVID F. ABELL
WISCONSIN REGISTERED LAND SURVEYOR, S-1596

September 26, 2001
DATE: _____ JOB NUMBER - 01143
NOTE: THIS IS NOT A CERTIFIED COPY UNLESS SEALED.

FDLA-991

216-3110